

NOTICE!!

These documents have been scanned!

Do not place un-scanned documents beneath this notice!

Do not remove this notice from this file!

GPO Jacket No. 560-102
Print Order 61540
Rise Business Services, LLC
Job=AZ15 5/6/2019



Box Number= AZ15021



Claim Begin-End: AMC435857-AMC435857

1 Initial Receipt



AZ15021-21

AMC435500-AMC435942

United States Department of the Interior
Bureau of Land Management
LANDS/RECREATION & PLANNING
ONE N CENTRAL AVE
PHOENIX, AZ 85004 -2203
Phone: 602-417-9200

Receipt

No: 3466469

Transaction #: 3566313	
Date of Transaction: 01/04/2016	
CUSTOMER:	
BLACK BRUSH LTD PARTNERSHIP 3567 E SUNRISE DR STE 219 TUCSON, AZ 85718-3232 US	

LINE #	QTY	DESCRIPTION	REMARKS	UNIT PRICE	TOTAL
1	1.00	LOCATABLE MINERALS / MINING CLAIMS-NEW, UNADJUD, ONE OR MORE AUTH NOS / NEW MINING CLAIMS LOCATION FEE CASES: AMC435857/\$37.00		- n/a -	37.00
2	1.00	LOCATABLE MINERALS / MINING CLAIMS-NEW, UNADJUD, ONE OR MORE AUTH NOS / NEW MINING CLAIM PROCESSING FEE CASES: AMC435857/\$20.00		- n/a -	20.00
3	1.00	LOCATABLE MINERALS / MINING CLAIMS-NEW, UNADJUD, ONE OR MORE AUTH NOS / NEW MINING CLAIMS MAINTENANCE FEE CASES: AMC435857/\$155.00		- n/a -	155.00
TOTAL:					\$212.00

PAYMENT INFORMATION			
1	AMOUNT:	212.00	POSTMARKED: 12/30/2015
	TYPE:	CHECK	RECEIVED: 12/31/2015
	CHECK NO:	1284	
	NAME:	BLACK BRUSH LMTD PARTNERSHIP LLLP 3567 E SUNRISE DR STE 219 TUCSON AZ 85718-3232 US	

REMARKS

This receipt was generated by the automated BLM Collections and Billing System and is a paper representation of a portion of the official electronic record contained therein.



United States Department of the Interior

BUREAU OF LAND MANAGEMENT
Arizona State Office
One North Central Avenue, Suite 800
Phoenix, Arizona 85004-4427
www.blm.gov/az/



MAY 16 2016

In Reply Refer To:
3800 (9200) RM
AMC435857

CERTIFIED MAIL - RETURN RECEIPT REQUESTED No. 7016 0340 0000 2483 9506

NOTICE

BLACK BRUSH LIMITED PTNRSH :
3567 E SUNRISE DR STE 219 :
TUCSON, AZ 85718-3232 :

This Notice Affects the Claims
Shown in the Block Below.

AMC435857
HORNET

Mining Claim Location Notice(s) – Amendment(s) Required

Pursuant to Title 43 Code of Federal Regulations (CFR) 3832.1, the Bureau of Land Management (BLM), Arizona State Office, received your notices of location for recording mining claims. In accordance with 43 CFR 3832.12, the claims listed above cannot be accepted as filed and must be amended as noted below.

AMC435857 is not described with a metes and bounds description. The claim cannot be accurately plotted with the land description given.

In accordance with 43 CFR 3832.12 a lode claim must be described by metes and bounds and include a tie to a permanent monument such as a section quarter corner monument. All claim descriptions must include state, meridian, township, range, section and by aliquot part to the quarter section.

An amendment must be filed for each claim listed above to correct the defects identified. There is a \$10 BLM processing fee for each amendment. The amendments must be received by BLM within 30 days of your receipt of this notice. If the amendments are not received within the 30 day timeframe the mining claims will be declared null and void.

If additional information is required, please contact RéAnn Myers at 602-417-9413. Please include your AMC serial number(s) on all correspondence.



Rebecca Heick
Deputy State Director
Lands, Minerals and Energy Division

SENDER: COMPLETE THIS SECTION

- Complete items 1, 2, and 3.
- Print your name and address on the reverse so that we can return the card to you.
- Attach this card to the back of the mailpiece, or on the front if space permits.

1. Article Addressed to:

BLACK BRUSH LIMITED PTNRSH
 3567 E SUNRISE DR STE 219
 TUCSON, AZ 85718-3232
 920/RM/AMC435857



9590 9402 1279 5246 0924 30

2. Article Number (Transfer from service label)

7016 0340 0000 2483 9506

COMPLETE THIS SECTION ON DELIVERY

A. Signature

X *Joyce Burtsfield*

- Agent
- Addressee

B. Received by (Printed Name)

Joyce Burtsfield

C. Date of Delivery

5-18-16

D. Is delivery address different from item 1? Yes

If YES, enter delivery address below:

- No

3. Service Type

- Adult Signature
- Adult Signature Restricted Delivery
- Certified Mail®
- Certified Mail Restricted Delivery
- Collect on Delivery
- Collect on Delivery Restricted Delivery

- Priority Mail Express®
- Registered Mail™
- Registered Mail Restricted Delivery
- Return Receipt for Merchandise
- Signature Confirmation™
- Signature Confirmation Restricted Delivery

Mail
Mail Restricted Delivery
(0)

USPS TRACKING#

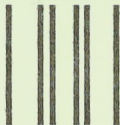

First-Class Mail
Postage & Fees Paid
USPS
Permit No. G-10

9590 9402 1279 5246 0924 30

United States
Postal Service

RECEIVED
BLM AZ STATE OFFICE

2016 MAY 20 P 2: 28

PHOENIX, ARIZONA

Sender: Please print your name, address, and ZIP+4® in this box®

UNITED STATES
DEPARTMENT OF THE INTERIOR
Bureau of Land Management
Arizona State Office
One N. Central Avenue, Suite 800
Phoenix, AZ 85004-4427

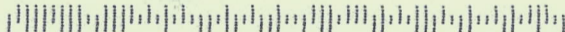

NOTICE!!

These documents have been scanned!

Do not place un-scanned documents beneath this notice!

Do not remove this notice from this file!

GPO Jacket No. 560-102
Print Order 61540
Rise Business Services, LLC
Job=AZ15 5/6/2019



Box Number= AZ15021



Claim Begin-End: AMC435857-AMC435857

2 Correspondence



AZ15021-21

AMC435500-AMC435942

**NO
DOCUMENTS
FOUND**

NO DOCUMENTS FOUND
NO DOCUMENTS FOUND

NOTICE!!

These documents have been scanned!

Do not place un-scanned documents beneath this notice!

Do not remove this notice from this file!

GPO Jacket No. 560-102
Print Order 61540
Rise Business Services, LLC
Job=AZ15 5/6/2019



Box Number= AZ15021



Claim Begin-End: AMC435857-AMC435857

3 Transfers



AZ15021-21

AMC435500-AMC435942

**NO
DOCUMENTS
FOUND**

NO DOCUMENTS FOUND
NO DOCUMENTS FOUND

NOTICE!!

These documents have been scanned!

Do not place un-scanned documents beneath this notice!

Do not remove this notice from this file!

GPO Jacket No. 560-102
Print Order 61540
Rise Business Services, LLC
Job=AZ15 5/6/2019



Box Number= AZ15021



Claim Begin-End: AMC435857-AMC435857

4 Annual Filings



AZ15021-21

AMC435500-AMC435942

UNITED STATES
DEPARTMENT OF THE INTERIOR
BUREAU OF LAND MANAGEMENT

MAINTENANCE FEE WAIVER CERTIFICATION

171
[Handwritten Signature]

435857

FORM APPROVED
OMB NO. 1004-0114
Expires: January 31, 2020

SEE INSTRUCTIONS ON PAGE 2

- This small miner waiver is filed for the assessment year beginning on September 1, 2019 and ending on September 1, 2020.
- The undersigned and all related parties owned ten or fewer mining claims, mill, or tunnel sites located and maintained on Federal lands in the United States of America on September 1, 2019.
- The undersigned have performed the assessment work required by law for each mining claim listed prior to filing this waiver and understand that by filing this form, the undersigned must file an affidavit of assessment work with the Bureau of Land Management (BLM) by the December 30th following the filing of this waiver.
- The undersigned understand that if the assessment work obligation has not yet come due under 30 U.S.C. 28 (for those claims in their first assessment year only), a notice of intent to hold reciting this condition must be recorded by the December 30th following the filing of this waiver.
- The undersigned understand that mill and tunnel sites may also be listed on this waiver and be waived from payment of the maintenance fee, and that a notice of intent to hold for these sites is required to be filed with the BLM by the December 30th following the filing of this waiver.
- The undersigned understand and acknowledge that pursuant to 43 U.S.C. 1212 and 18 U.S.C. 1001, the filing or recording of a false, fictitious, or fraudulent document with the BLM may result in a fine of up to \$250,000, a prison term not to exceed five years, or both.
- The mining claims, mill or tunnel sites for which this waiver from payment of the maintenance fees is requested are:

CLAIM OR SITE NAME	BLM RECORDATION SERIAL NUMBER
1. HORNET ✓	AMC 435857
2.	
3.	
4.	
5.	
6.	
7.	
8.	
9.	
10.	

RECEIVED
BLM RECORDATION OFFICE
2019 AUG -8 P 3:14
PICTORIK, ARIZONA

The owner(s) (claimants) of the above mining claims and sites are:

BLACK BRUSH LIMITED PARTNERSHIP

(Owner's Name - Please Print)

3567 E SUNRISE DR STE 219

(Owner's Mailing Address)

[Handwritten Signature]

PERRY E. BASSETT (Owner's Signature) GENERAL PRTRNR.
TUCSON AZ 85718

(City)

(State)

(Zip Code)

(Owner's Name - Please Print)

(Owner's Signature)

(Owner's Mailing Address)

(City)

(State)

(Zip Code)

(Owner's Name - Please Print)

(Owner's Signature)

(Owner's Mailing Address)

(City)

(State)

(Zip Code)

(Owner's Name - Please Print)

(Owner's Signature)

(Owner's Mailing Address)

(City)

(State)

(Zip Code)

(Continued on page 2)

RECEIVED
SEP 11 2019
[Handwritten Signature]

4531122

[Handwritten Signature]

(Owner's Name - Please Print)	(Owner's Signature)
(Owner's Mailing Address)	(City) (State) (Zip Code)
(Owner's Name - Please Print)	(Owner's Signature)
(Owner's Mailing Address)	(City) (State) (Zip Code)
(Owner's Name - Please Print)	(Owner's Signature)
(Owner's Mailing Address)	(City) (State) (Zip Code)
(Owner's Name - Please Print)	(Owner's Signature)
(Owner's Mailing Address)	(City) (State) (Zip Code)

18 U.S.C. 1001 and 43 U.S.C. 1212 make it a crime for any person knowingly and willfully to make to any department or agency of the United States any false, fictitious or fraudulent statements or representations as to any matter within its jurisdiction.

INSTRUCTIONS

1. This certification is made under the provisions of 43 U.S.C. § 1744 and 30 U.S.C. §28-28k and the regulations thereunder (43 CFR Part 3830).
2. The claimant(s) must fill in the dates in paragraph 1 for the beginning and ending of the assessment year for which this waiver is sought.
3. The claimant(s) must fill in the date in paragraph 2 for the beginning of the assessment year for which this waiver is sought.
4. All claim and site names and BLM serial numbers must be listed for the mining claims, mill sites, and tunnel sites for which the waiver is sought.
5. All owners of the mining claims, mill sites, and tunnel sites and their addresses must be given.
6. This waiver form must be signed by all the claimants or their designated agent, in original form. If an agent is designated, a notarized designation of agent, signed by all of the claimants with proper address given, must be submitted with this waiver.
7. This form must be filed no later than September 1st for the upcoming assessment year in the BLM State Office where the mining claims or sites are recorded, or the waiver cannot be granted by the BLM. (Example: To obtain a waiver for the assessment year 2012, which begins on September 1, 2011, you must qualify for and file for a waiver no later than September 1, 2011, in the proper BLM State Office.)
8. For all mining claims which require assessment work, you must record an affidavit of labor on or before the December 30th immediately following the filing of this waiver. For all other mining claims or sites waived, you must record a notice of intent to hold on or before the December 30th immediately following the filing of this waiver.
9. Mill and tunnel sites may also be listed on this waiver and be waived from payment of the maintenance fee. A notice of intent to hold for these sites is required to be filed by the December 30th following the filing of this waiver.

FOR OFFICIAL USE ONLY

506

435857

Form 3830-2
(January 2017)

UNITED STATES
DEPARTMENT OF THE INTERIOR
BUREAU OF LAND MANAGEMENT

MAINTENANCE FEE WAIVER CERTIFICATION

FORM APPROVED
OMB NO. 1004-0114
Expires: January 31, 2020

SEE INSTRUCTIONS ON PAGE 2

1. This small miner waiver is filed for the assessment year beginning on September 1, 2018 and ending on September 1, 2019.
2. The undersigned and all related parties owned ten or fewer mining claims, mill, or tunnel sites located and maintained on Federal lands in the United States of America on September 1, 2018.
3. The undersigned have performed the assessment work required by law for each mining claim listed prior to filing this waiver and understand that by filing this form, the undersigned must file an affidavit of assessment work with the Bureau of Land Management (BLM) by the December 30th following the filing of this waiver.
4. The undersigned understand that if the assessment work obligation has not yet come due under 30 U.S.C. 28 (for those claims in their first assessment year only), a notice of intent to hold reciting this condition must be recorded by the December 30th following the filing of this waiver.
5. The undersigned understand that mill and tunnel sites may also be listed on this waiver and be waived from payment of the maintenance fee, and that a notice of intent to hold for these sites is required to be filed with the BLM by the December 30th following the filing of this waiver.
6. The undersigned understand and acknowledge that pursuant to 43 U.S.C. 1212 and 18 U.S.C. 1001, the filing or recording of a false, fictitious, or fraudulent document with the BLM may result in a fine of up to \$250,000, a prison term not to exceed five years, or both.
7. The mining claims, mill or tunnel sites for which this waiver from payment of the maintenance fees is requested are:

CLAIM OR SITE NAME	BLM RECORDATION SERIAL NUMBER
1. HORNET	AMC 435857 (913)
2.	
3.	
4.	
5.	
6.	
7.	
8.	
9.	
10.	

RECEIVED
BLM AT STATE OFFICE
2018 AUG 29 P 12:11
PHOENIX, ARIZONA

The owner(s) (claimants) of the above mining claims and sites are:

BLACK BRUSH LIMITED PARTNERSHIP

 (Owner's Name - Please Print)
 3567 E SUNRISE DR STE 219

 (Owner's Mailing Address)

PERRY E. BASSETT (Owner's Signature) GENERAL PRTNR.
 TUCSON AZ 85718

 (City) (State) (Zip Code)

 (Owner's Name - Please Print)

 (Owner's Mailing Address)

 (Owner's Signature)

 (City) (State) (Zip Code)

 (Owner's Name - Please Print)

 (Owner's Mailing Address)

 (Owner's Signature)

 (City) (State) (Zip Code)

 (Owner's Name - Please Print)

 (Owner's Mailing Address)

 (Owner's Signature)

 (City) (State) (Zip Code)

ENTERED
 SEP 12 2018
 BY:

UNITED STATES
DEPARTMENT OF THE INTERIOR
BUREAU OF LAND MANAGEMENT

435857
FORM APPROVED
OMB NO.: 1004-0114
Expires: January 31, 2020

AFFIDAVIT OF ANNUAL ASSESSMENT WORK

WHEN RECORDED, MAIL DOCUMENT TO:

NAME: BLACK BRUSH LTD. PARTNERSHIP

ADDRESS: 3567 E SUNRISE DR STE 219

CITY, STATE, ZIP: TUCSON AZ 85718

FOR COUNTY RECORDER'S USE

No. of Claims 1
x \$10/claim
Total due BLM \$ 10.00

TO ALL WHOM IT MAY CONCERN:

- The undersigned certifies that at least \$100 per claim was expended for development, labor and improvements, or equivalent value added, as the annual assessment work for the assessment year ending September 1, 2018 for the following contiguous unpatented mining claim(s), located in the County of GILA, in the State of ARIZONA.

BLM Serial No.	Name of Claim	Tp Rg Sec Mer				County Recordation Book and Page No.	Co. Recording Date
		Example: 13N 5E 14 MDM					
AMC 435857	HORNET	3N	12E	14		2016-005332, PG 1-4	6/15/16

RECEIVED
BLM AZ STATE OFFICE
2018 AUG 29 P 12:11
PHOENIX, ARIZONA

(Continued on page 2)

ENTERED

SEP 06 2018

BY: RAM

2. Type of labor and improvements (specify what was done and give the total value for that labor and improvement to show at least \$100 for each claim). If a geological, geochemical, or geophysical survey was performed, as per 30 U.S.C. 28-1, reference the title of the report of survey, give cost and date of the survey and report, and indicate it was filed with the County Recorder:

Description of Work Performed	Value of Work Performed	Date Work Was Performed
CLEAN UP AROUND CLAIM SITE, CHECK MARKERS	100.00	MISC. DATES IN 2017 & 2018

3. Name and mailing address of each person who performed the labor and improvements:

Name (please print)
JUSTIN BASSETT

Current Mailing Address (please print)
4243 N. PINNACLE RIDGE, MESA, AZ 85207

4. Name and mailing address of each person who holds and claims the subject mining claim(s) for the valuable minerals contained therein. Be sure to indicate if there is a change of address:

Name (please print)

Current Mailing Address (please print)

RECEIVED
 BLM AZ STATE OFFICE
 2016 AUG 29 P 12:11
 PHOENIX, ARIZONA

5. The undersigned testifies that on the date of JUNE 10, 2016, all monuments required by law were erected upon the subject claim(s), and all notices required by law were posted on the subject claim(s) or copies thereof were in place, and at said date, each corner monument bore or contained

markings sufficient to appropriately designate the corner of the claim to which it pertains and the name of the claim(s).

I hereby certify under penalty of perjury under the laws of the State of ARIZONA that the foregoing statements are true and correct:

(Signature of person responsible for above statement)

Date: 8/28/18

Perry E. Bassett, General Partner

Title 18 U.S.C. 1001 and 43 U.S.C. 1212 make it a crime for any person knowingly and willfully to make to any department or agency of the United States any false, fictitious or fraudulent statements or representations as to any matter within its jurisdiction.

Notary Block

SUBSCRIBED AND SWORN TO before me, this 28th day of August 20 18

By: Karol A. Aune
(Signature of Affiant)

Title: Notary Public

My Commission Expires: 3/31/2019

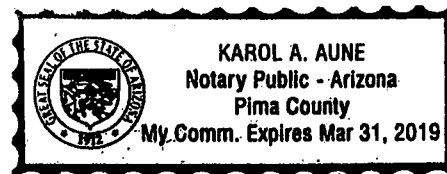

INSTRUCTIONS

1. This is an optional form that may be used to satisfy the requirements for the Bureau of Land Management (BLM) under the provisions of 43 U.S.C. §1744 and 30 U.S.C. §28-28d and the regulations thereunder (43 CFR part 3835). Since local and State laws may vary, you should contact your local and State agencies where the claims are located to ensure all applicable laws and requirements are satisfied.
2. The claimant(s) must fill in the date in paragraph 1 for the applicable assessment year and the county and state where the claims are located.
3. All claim names, BLM serial numbers, legal descriptions, and original county recording information must be listed for the claims pertaining to this assessment notice.
4. The claimant(s) must complete paragraph 2 listing all labor or improvements which was performed on or did benefit the subject mining claims. The value and date of the labor or improvements must also be listed. The total amount of labor or improvements can be listed, but the total expenditure must equal at least \$100 for each claim.
5. The names and current mailing addresses of the person(s) performing the labor shall be listed in paragraph 3.
6. The name and current mailing address of each owner (claimant) of the claims shall be listed in paragraph 4. The mailing address shall be the owner's address and not the address of an agent or anyone representing the claimant. Be sure to note if there has been a change of address.
7. Paragraph 5 shall be completed to show the date it was verified that all monuments required by law were properly erected, all notices were posted, and that corners were appropriately designated for all claims listed.
8. An exact legible reproduction or duplicate (other than microfilm or other electronic media) of this affidavit or another type of affidavit of assessment work that you file or will file in the county where each claim is located, must be filed with the BLM on or before December 30 of the calendar year in which the assessment year ends. For mill or tunnel sites, a separate notice of intent to hold must be filed with the BLM on or before December 30. Requirements for filing a notice of intent to hold can be found at 43 CFR 3835.33.
9. A processing fee of \$10 for each claim listed must be remitted to the BLM along with this or any other affidavit of assessment work.

PROCESSED
IN ARIZONA
NOV 11 2018

BPC

BASSETT PROPERTY COMPANY

3567 EAST SUNRISE DRIVE, SUITE 219, TUCSON, ARIZONA 85718

BUREAU OF LAND MANAGEMENT
AZ STATE OFFICE
1 N CENTRAL AVE STE 800
PHOENIX AZ 85004-4427

RECEIVED
BLM AZ STATE OFFICE
2018 AUG 29 P 12:11
PHOENIX, ARIZONA

00010

00100

FedEx Package
Express US Airbill

FedEx Tracking Number 8122 1648 2560

1 From

Date 8/28/18

Sender's Name PERRY BASSETT Phone 520 299-8424

Company COTTONWOOD PROPERTIES

Address 3567 E SUNRISE DR STE 219

City TUCSON State AZ ZIP 85718-3232

2 Your Internal Billing Reference PERRY

3 To

Recipient's Name BUREAU OF LAND MANAGEMENT Phone 602-417-9200

Company AZ STATE OFFICE

Address 1 N. CENTRAL AVE., STE. 300

City PHOENIX State AZ ZIP 85004-4427



8122 1648 2560

TRK# 8122 1648 2560

STANDARD OVERNIGHT

XH ZSYA

85004
AZ-US
PHX



FID 283432 28AUG18 TUSA 653C1/3305/0CBA

- FedEx Priority Overnight
- FedEx 2Day
- FedEx Standard Overnight
- FedEx Express Saver

5 Packaging

- FedEx Envelope
- FedEx Pad
- FedEx Tube
- Other

6 Special Handling and Def

- Saturday Delivery
- No Signature Required
- Signature Required
- Signature Required - Signature Required
- Signature Required - Signature Required

7 Payment Bill to:

- Sender
- Recipient
- Third Party
- Credit Card
- Cash/Check

fedex.com 1.800.GoFedEx 1.800.463.3339

fedex.com 1.800.GoFedEx 1.800.463.3339

RECEIVED
BLM AZ STATE OFFICE
2018 AUG 29 P 10
PHOENIX, ARIZONA

RT 14
276
6 16:00
2560
08 29

Insert shipping document here.

United States Department of the Interior
Bureau of Land Management
 DIV OF LANDS, MINRLS & ENERGY
 ONE N CENTRAL AVE
 PHOENIX, AZ 85004 -4427
 Phone: 602-417-9200

Receipt

No: 4254034

Transaction #: 4369552	
Date of Transaction: 09/04/2018	
CUSTOMER:	
BLACK BRUSH LTD PARTNERSHIP 3567 E SUNRISE DR STE 219 TUCSON, AZ 85718-3232 US	

LINE #	QTY	DESCRIPTION	REMARKS	UNIT PRICE	TOTAL
1	1.00	LOCATABLE MINERALS / MINING CLAIMS- NOT NEW-UNADJUD, ONE AUTH NO. ONLY / MINING CLAIM MONEY RECEIVED CASES: AMC435857/\$10.00	POL 2018/1 WAV	- n/a -	10.00
TOTAL:					\$10.00

PAYMENT INFORMATION			
1	AMOUNT:	10.00	POSTMARKED: N/A
	TYPE:	CHECK	RECEIVED: 08/29/2018
	CHECK NO:	1370	
	NAME:	BLACK BRUSH LTD PARTNERSHIP 3567 E SUNRISE DR STE 219 TUCSON AZ 85718-3232 US	

REMARKS

This receipt was generated by the automated BLM Collections and Billing System and is a paper representation of a portion of the official electronic record contained therein.

UNITED STATES
DEPARTMENT OF THE INTERIOR
BUREAU OF LAND MANAGEMENT

171

AMC435857

MAINTENANCE FEE WAIVER CERTIFICATION

FORM APPROVED
OMB NO. 1004-0114
Expires: January 31, 2020

SEE INSTRUCTIONS ON PAGE 2

1. This small miner waiver is filed for the assessment year beginning on September 1, 2017 and ending on September 1, 2018.
2. The undersigned and all related parties owned ten or fewer mining claims, mill, or tunnel sites located and maintained on Federal lands in the United States of America on September 1, 2017.
3. The undersigned have performed the assessment work required by law for each mining claim listed prior to filing this waiver and understand that by filing this form, the undersigned must file an affidavit of assessment work with the Bureau of Land Management (BLM) by the December 30th following the filing of this waiver.
4. The undersigned understand that if the assessment work obligation has not yet come due under 30 U.S.C. 28 (for those claims in their first assessment year only), a notice of intent to hold reciting this condition must be recorded by the December 30th following the filing of this waiver.
5. The undersigned understand that mill and tunnel sites may also be listed on this waiver and be waived from payment of the maintenance fee, and that a notice of intent to hold for these sites is required to be filed with the BLM by the December 30th following the filing of this waiver.
6. The undersigned understand and acknowledge that pursuant to 43 U.S.C. 1212 and 18 U.S.C. 1001, the filing or recording of a false, fictitious, or fraudulent document with the BLM may result in a fine of up to \$250,000, a prison term not to exceed five years, or both.
7. The mining claims, mill or tunnel sites for which this waiver from payment of the maintenance fees is requested are:

CLAIM OR SITE NAME	BLM RECORDATION SERIAL NUMBER
1. HORNET	AMC 435857
2.	
3.	
4.	
5.	
6.	
7.	
8.	
9.	
10.	

RECEIVED
BLM AZ STATE OFFICE
2017 AUG 10 P 3:22
PHOENIX, ARIZONA

The owner(s) (claimants) of the above mining claims and sites are:

BLACK BRUSH LIMITED PARTNERSHIP

(Owner's Name - Please Print)

 PERRY E. BASSETT (Owner's Signature) GENERAL PRTRNR.
 TUCSON AZ 85718
 (City) (State) (Zip Code)

3567 E. SUNRISE DR., STE. 219

(Owner's Mailing Address)

(Owner's Name - Please Print)

(Owner's Signature)

(Owner's Mailing Address)

(City)

(State)

(Zip Code)

(Owner's Name - Please Print)

(Owner's Signature)

(Owner's Mailing Address)

(City)

(State)

(Zip Code)

(Owner's Name - Please Print)

(Owner's Signature)

(Owner's Mailing Address)

(City)

(State)

(Zip Code)

(Continued on page 2)

483
ENTERED
SEP 05 2017
BY: 



UNITED STATES
DEPARTMENT OF THE INTERIOR
BUREAU OF LAND MANAGEMENT

FORM APPROVED
OMB NO.: 1004-0114
Expires: January 31, 2020

AFFIDAVIT OF ANNUAL ASSESSMENT WORK

435857

WHEN RECORDED, MAIL DOCUMENT TO:

NAME: BLACK BRUSH LTD. PARTNERSHIP

ADDRESS: 3567 E. SUNRISE DR., STE. 219

CITY, STATE, ZIP: TUCSON, AZ 85718

FOR COUNTY RECORDER'S USE

No. of Claims 1

x \$10/claim

Total due BLM \$ 10.00

TO ALL WHOM IT MAY CONCERN:

1. The undersigned certifies that at least \$100 per claim was expended for development, labor and improvements, or equivalent value added, as the annual assessment work for the assessment year ending September 1, 2017 for the following contiguous unpatented mining claim(s), located in the County of GILA, in the State of ARIZONA.

BLM Serial No.	Name of Claim	Tp Rg Sec Mer				County Recordation Book and Page No.	Co. Recording Date
		Example: 13N 5E 14 MDM					
AMC 435857	HORNET	3N	12E	14		2016-005332, PG 1-4	6/15/16

RECEIVED
 BLM
 2017 AUG 10 P 3:22
 PHOENIX, ARIZONA

3933468

(Continued on page 2)

ENTERED
AUG 14 2017
BY: R.A.M.

2. Type of labor and improvements (specify what was done and give the total value for that labor and improvement to show at least \$100 for each claim). If a geological, geochemical, or geophysical survey was performed, as per 30 U.S.C. 28-1, reference the title of the report of survey, give cost and date of the survey and report, and indicate it was filed with the County Recorder:

Description of Work Performed	Value of Work Performed	Date Work Was Performed
GENERAL CLEAN UP AROUND CLAIM SITE	\$100.00	MISC. DATES IN 2016 AND 2017

3. Name and mailing address of each person who performed the labor and improvements:

Name (please print)
JUSTIN BASSETT

Current Mailing Address (please print)
4243 N. PINNACLE RIDGE, MESA, AZ 85207

4. Name and mailing address of each person who holds and claims the subject mining claim(s) for the valuable minerals contained therein. Be sure to indicate if there is a change of address:

Name (please print)

Current Mailing Address (please print)

RECEIVED
 2017 AUG 10 P 3:23
 MINERALS DIVISION
 ARIZONA

5. The undersigned testifies that on the date of JUNE 10, 2016, all monuments required by law were erected upon the subject claim(s), and all notices required by law were posted on the subject claim(s) or copies thereof were in place, and at said date, each corner monument bore or contained

markings sufficient to appropriately designate the corner of the claim to which it pertains and the name of the claim(s).

I hereby certify under penalty of perjury under the laws of the State of Arizona that the foregoing statements are true and correct:

[Signature] Date: 7/31/17
(Signature of person responsible for above statement)
Perry E. Bassett, General Prtnr.

Title 18 U.S.C. 1001 and 43 U.S.C. 1212 make it a crime for any person knowingly and willfully to make to any department or agency of the United States any false, fictitious or fraudulent statements or representations as to any matter within its jurisdiction.

Notary Block

SUBSCRIBED AND SWORN TO before me, this 31st day of July 2017

By: Karol A. Aune
(Signature of Affiant)

Title: Notary Public

My Commission Expires: 3/31/2019

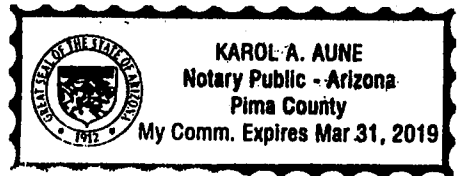

INSTRUCTIONS

1. This is an optional form that may be used to satisfy the requirements for the Bureau of Land Management (BLM) under the provisions of 43 U.S.C. §1744 and 30 U.S.C. §28-28d and the regulations thereunder (43 CFR part 3835). Since local and State laws may vary, you should contact your local and State agencies where the claims are located to ensure all applicable laws and requirements are satisfied.
2. The claimant(s) must fill in the date in paragraph 1 for the applicable assessment year and the county and state where the claims are located.
3. All claim names, BLM serial numbers, legal descriptions, and original county recording information must be listed for the claims pertaining to this assessment notice.
4. The claimant(s) must complete paragraph 2 listing all labor or improvements which was performed on or did benefit the subject mining claims. The value and date of the labor or improvements must also be listed. The total amount of labor or improvements can be listed, but the total expenditure must equal at least \$100 for each claim.
5. The names and current mailing addresses of the person(s) performing the labor shall be listed in paragraph 3.
6. The name and current mailing address of each owner (claimant) of the claims shall be listed in paragraph 4. The mailing address shall be the owner's address and not the address of an agent or anyone representing the claimant. Be sure to note if there has been a change of address.
7. Paragraph 5 shall be completed to show the date it was verified that all monuments required by law were properly erected, all notices were posted, and that corners were appropriately designated for all claims listed.
8. An exact legible reproduction or duplicate (other than microfilm or other electronic media) of this affidavit or another type of affidavit of assessment work that you file or will file in the county where each claim is located, must be filed with the BLM on or before December 30 of the calendar year in which the assessment year ends. For mill or tunnel sites, a separate notice of intent to hold must be filed with the BLM on or before December 30. Requirements for filing a notice of intent to hold can be found at 43 CFR 3835.33.
9. A processing fee of \$10 for each claim listed must be remitted to the BLM along with this or any other affidavit of assessment work.

RECEIVED
AUG 10 P 3:23
PIMA COUNTY ARIZONA

BPC

BASSETT PROPERTY COMPANY

3567 EAST SUNRISE DRIVE, SUITE 219, TUCSON, ARIZONA 85718

PHOENIX
AZ 852
09 AUG '17
PM 5 L



BUREAU OF LAND MANAGEMENT
AZ STATE OFFICE
1 N CENTRAL AVE STE 800
PHOENIX AZ 85004-4427

*wrong
suite*

PHOENIX, ARIZONA

2017 AUG 10 P 3:22

RECEIVED
BLM AZ STATE OFFICE

8500484427 0041



United States Department of the Interior
Bureau of Land Management
 DIV OF LANDS, MINRLS & ENERGY
 ONE N CENTRAL AVE
 PHOENIX, AZ 85004 -4427
 Phone: 602-417-9200

Receipt

No: 3933468

Transaction #: 4043050	
Date of Transaction: 08/11/2017	
CUSTOMER:	
BLACK BRUSH LTD PARTNERSHIP 3567 E SUNRISE DR STE 219 TUCSON, AZ 85718-3232 US	

LINE #	QTY	DESCRIPTION	REMARKS	UNIT PRICE	TOTAL
1	1.00	LOCATABLE MINERALS / MINING CLAIMS- NOT NEW-UNADJUD, ONE AUTH NO. ONLY / MINING CLAIM MONEY RECEIVED CASES: AMC435857/\$10.00	POL 2017/1 WAV	- n/a -	10.00
TOTAL:					\$10.00

PAYMENT INFORMATION			
1	AMOUNT:	10.00	POSTMARKED: 08/09/2017
	TYPE:	CHECK	RECEIVED: 08/10/2017
	CHECK NO:	1341	
	NAME:	BLACK BRUSH LMTD PARTNERSHIP LLLP 3567 E SUNRISE DR STE 219 TUCSON AZ 85718-3232 US	

REMARKS

This receipt was generated by the automated BLM Collections and Billing System and is a paper representation of a portion of the official electronic record contained therein.

UNITED STATES
DEPARTMENT OF THE INTERIOR
BUREAU OF LAND MANAGEMENT

CORRECTED COPY

MAINTENANCE FEE WAIVER CERTIFICATION

FORM APPROVED
OMB NO. 1004-0114
Expires: October 31, 2016

AMC 435857

SEE INSTRUCTIONS ON PAGE 2

- This small miner waiver is filed for the assessment year beginning on September 1, 2015 and ending on September 1, 2016.
- The undersigned and all related parties owned ten or fewer mining claims, mill, or tunnel sites located and maintained on Federal lands in the United States of America on September 1, 2016.
- The undersigned have performed the assessment work required by law for each mining claim listed prior to filing this waiver and understand that by filing this for the undersigned must file an affidavit of assessment work with the Bureau of Land Management (BLM) by the December 30th following the filing of this waiver.
- The undersigned understand that if the assessment work obligation has not yet come due under 30 U.S.C. 28 (for those claims in their first assessment year only), a notice of intent to hold reciting this condition must be recorded by the December 30th following the filing of this waiver.
- The undersigned understand that mill and tunnel sites may also be listed on this waiver and be waived from payment of the maintenance fee, and that a notice of intent to hold for these sites is required to be filed with the BLM by the December 30th following the filing of this waiver.
- The undersigned understand and acknowledge that pursuant to 43 U.S.C. 1212 and 18 U.S.C. 1001, the filing or recording of a false, fictitious, or fraudulent document with the BLM may result in a fine of up to \$250,000, a prison term not to exceed five years, or both.
- The mining claims, mill or tunnel sites for which this waiver from payment of the maintenance fees is requested are:

CLAIM OR SITE NAME	BLM RECORDATION SERIAL NUMBER
1. HORNET	AMC 435857
2.	
3.	
4.	
5.	
6.	
7.	
8.	
9.	
10.	

RECEIVED
 BLM AZ STATE OFFICE
 2015 JUL 26 A 8:38
 PHOENIX ARIZONA

The owner(s) (claimants) of the above mining claims and sites are:

BLACK BRUSH LIMITED PARTNERSHIP
 (Owner's Name - Please Print)
 3567 E. SUNRISE DR., STE. 219
 (Owner's Mailing Address)

(Owner's Signature)
 TUCSON AZ 85718
 (City) (State) (Zip Code)

(Owner's Name - Please Print)
 (Owner's Mailing Address)

By: (Owner's Signature)
 Perry E. Bassett, General Partner
 (City) (State) (Zip Code)

ENTERED SEP 20 2016

(Owner's Name - Please Print)
 (Owner's Mailing Address)

(Owner's Signature)
 PHOENIX ARIZONA
 2015 SEP 19 P 3:14
 RECEIVED
 BLM AZ STATE OFFICE
 (City) (State) (Zip Code)

(Owner's Name - Please Print)
 (Owner's Mailing Address)

(Owner's Signature)
 (City) (State) (Zip Code)

1/PB

(Owner's Name - Please Print)	(Owner's Signature)		
(Owner's Mailing Address)	(City)	(State)	(Zip Code)
(Owner's Name - Please Print)	(Owner's Signature)		
(Owner's Mailing Address)	(City)	(State)	(Zip Code)
(Owner's Name - Please Print)	(Owner's Signature)		
(Owner's Mailing Address)	(City)	(State)	(Zip Code)
(Owner's Name - Please Print)	(Owner's Signature)		
(Owner's Mailing Address)	(City)	(State)	(Zip Code)

RECEIVED
 BLM AZ STATE OFFICE
 PHOENIX, ARIZONA
 2016 JUL 26 4:08:38

18 U.S.C. 1001 and 43 U.S.C. 1212 make it a crime for any person knowingly and willfully to make to any department or agency of the United States any false, fictitious or fraudulent statements or representations as to any matter within its jurisdiction.

INSTRUCTIONS

1. This certification is made under the provisions of 43 U.S.C. § 1744 and 30 U.S.C. §28-28k and the regulations thereunder (43 CFR Part 3830).
2. The claimant(s) must fill in the dates in paragraph 1 for the beginning and ending of the assessment year for which this waiver is sought.
3. The claimant(s) must fill in the date in paragraph 2 for the beginning of the assessment year for which this waiver is sought.
4. All claim and site names and BLM serial numbers must be listed for the mining claims, mill sites, and tunnel sites for which the waiver is sought.
5. All owners of the mining claims, mill sites, and tunnel sites and their addresses must be given.
6. This waiver form must be signed by all the claimants or their designated agent, in original form. If an agent is designated, a notarized designation of agent, signed by all of the claimants with proper address given, must be submitted with this waiver.
7. This form must be filed no later than September 1st for the upcoming assessment year in the BLM State Office where the mining claims or sites are recorded, or the waiver cannot be granted by the BLM. (Example: To obtain a waiver for the assessment year 2012, which begins on September 1, 2011, you must qualify for and file for a waiver no later than September 1, 2011, in the proper BLM State Office.)
8. For all mining claims which require assessment work, you must record an affidavit of labor on or before the December 30th immediately following the filing of this waiver. For all other mining claims or sites waived, you must record a notice of intent to hold on or before the December 30th immediately following the filing of this waiver.
9. Mill and tunnel sites may also be listed on this waiver and be waived from payment of the maintenance fee. A notice of intent to hold for these sites is required to be filed by the December 30th following the filing of this waiver.

ENTERED SEP 5 0 2016

RECEIVED
 BLM AZ STATE OFFICE
 PHOENIX, ARIZONA
 2016 SEP 19 P 3:14
 SUPP 266 10 P 3:14
 BLM AZ STATE OFFICE
 RECEIVED

FOR OFFICIAL USE ONLY

BPC

BASSETT PROPERTY COMPANY

3567 EAST SUNRISE DRIVE, SUITE 219, TUCSON, ARIZONA 85718

PHOENIX
AZ 852
16 SEP '16
PM 4 L



UNITED STATES POSTAGE
PITNEY BOWES
\$000.465
0000804136 SEP 16 2016
MAILED FROM ZIP CODE 85718

RECEIVED
DISTRIBUTION OFFICE
PHOENIX, ARIZONA
2016 SEP 19 PM 3:14

Bureau of Land Management
Attn: Pauline Brown
One N. Central Avenue
Phoenix, AZ 85004-4427

85004-442700





85004-442700

Bureau of Land Management
Attn: Pauline Brown
One N. Central Avenue
Phoenix, AZ 85004-4427

RECEIVED
MAIL ROOM OFFICE
2017 SEP 19 PM 3:14
PHOENIX, ARIZONA
\$000.465
PITNEY BOWES
00080436
SEP 16 2016
MAILED FROM ZIP CODE 85718



PHOENIX
AZ 852
16 SEP 16
PM 4 L

3567 EAST SUNRISE DRIVE, SUITE 219, TUCSON, ARIZONA 85718

BASSETT PROPERTY COMPANY

BPC

BPC

BASSETT PROPERTY COMPANY

3567 EAST SUNRISE DRIVE, SUITE 219, TUCSON, ARIZONA 85718

UNITED STATES POSTAGE
PITNEY BOWES
02 1P
\$ 000.465
0000804136
MAILED FROM ZIP CODE 85718

BLACK BRUSH LTD PARTNERSHIP
ATTN KAROL AUNE
3567 E SUNRISE DR STE 219
TUCSON AZ 85718

BPC

BASSETT PROPERTY COMPANY

September 16, 2016

Bureau of Land Management
Attn: Pauline Brown
One N. Central Avenue
Phoenix, Arizona 85004-4427

Re: Corrected Waiver Certification for Hornet AMC 435857 Mining Claim

Dear Pauline,

Enclosed please find a corrected copy of the Maintenance Fee Waiver Certification for the above referenced mining claim. This copy identifies the signing party as Perry E. Bassett, the General Partner of Black Brush Limited Partnership.

Please return a copy when it has been approved by BLM. I have included a self-addressed, stamped envelope.

Thank you for your assistance.

BASSETT PROPERTY CO.



Karol A. Aune

Enc.

RECEIVED
BLM AZ STATE OFFICE
2016 SEP 19 P 3:14
PHOENIX, ARIZONA

UNITED STATES DEPARTMENT OF THE INTERIOR
BUREAU OF LAND MANAGEMENT

MC NATIONWIDE CLAIMANT LISTING
September 20, 2016

Cust	AZ	National
	CLAIMANT	Total
BLACK BRUSH LIMITED PTNRSH 3567 E SUNRISE DR STE 219 TUCSON, AZ 85718-3232	1	1

Run Time: 06:59 AM

Department of the Interior
Bureau of Land Management
Public Land Statistics

Run Date: 09/20/2016

Nationwide Claimant Listing
(Mining Claim Only)

Selection Criteria

System Id = MC

Cust Nm Begins With BLACK BRUSH LIMITED PTNRSH

Loc Dt Between

Address Begins With

City Begins With

State Begins With

Case Disp = A

Total Rows Returned:

1

UNITED STATES
DEPARTMENT OF THE INTERIOR
BUREAU OF LAND MANAGEMENT

123
[Handwritten signature]

435857

MAINTENANCE FEE WAIVER CERTIFICATION

FORM APPROVED
OMB NO. 1004-0114
Expires: October 31, 2016

SEE INSTRUCTIONS ON PAGE 2

1. This small miner waiver is filed for the assessment year beginning on September 1, 2016 and ending on September 1, 2016.
2. The undersigned and all related parties owned ten or fewer mining claims, mill, or tunnel sites located and maintained on Federal lands in the United States of America on September 1, 2016.
3. The undersigned have performed the assessment work required by law for each mining claim listed prior to filing this waiver and understand that by filing this form, the undersigned must file an affidavit of assessment work with the Bureau of Land Management (BLM) by the December 30th following the filing of this waiver.
4. The undersigned understand that if the assessment work obligation has not yet come due under 30 U.S.C. 28 (for those claims in their first assessment year only), a notice of intent to hold reciting this condition must be recorded by the December 30th following the filing of this waiver.
5. The undersigned understand that mill and tunnel sites may also be listed on this waiver and be waived from payment of the maintenance fee, and that a notice of intent to hold for these sites is required to be filed with the BLM by the December 30th following the filing of this waiver.
6. The undersigned understand and acknowledge that pursuant to 43 U.S.C. 1212 and 18 U.S.C. 1001, the filing or recording of a false, fictitious, or fraudulent document with the BLM may result in a fine of up to \$250,000, a prison term not to exceed five years, or both.
7. The mining claims, mill or tunnel sites for which this waiver from payment of the maintenance fees is requested are:

CLAIM OR SITE NAME	BLM RECORDATION SERIAL NUMBER
1. HORNET	AMC 435857
2.	
3.	
4.	
5.	
6.	
7.	
8.	
9.	
10.	

RECEIVED
BLM ARIZONA STATE OFFICE
2016 JUL 26 A 8:38
PHOENIX, ARIZONA

The owner(s) (claimants) of the above mining claims and sites are:

BLACK BRUSH LIMITED PARTNERSHIP
 (Owner's Name - Please Print)
 3567 E. SUNRISE DR., STE. 219
 (Owner's Mailing Address)

[Handwritten Signature]

(Owner's Signature)
 TUCSON AZ 85718
 (City) (State) (Zip Code)

Missing TITLE - Need Printed Name

(Owner's Name - Please Print)
 (Owner's Mailing Address)

(Owner's Signature)
 (City) (State) (Zip Code)

(Owner's Name - Please Print)
 (Owner's Mailing Address)

CORRECTED WAIVER RECEIVED ON 9/19/2016. ps
 (City) (State) (Zip Code)

(Owner's Name - Please Print)
 (Owner's Mailing Address)

(Owner's Signature)
 (City) (State) (Zip Code)

(Continued on page 2)

ENTERED
AUG 31 2016
BY: RE

NL 8/31/2016
RE

(Owner's Name - Please Print)

(Owner's Signature)

(Owner's Mailing Address)

(City) (State) (Zip Code)

(Owner's Name - Please Print)

(Owner's Signature)

(Owner's Mailing Address)

(City) (State) (Zip Code)

(Owner's Name - Please Print)

(Owner's Signature)

(Owner's Mailing Address)

(City) (State) (Zip Code)

(Owner's Name - Please Print)

(Owner's Signature)

(Owner's Mailing Address)

(City) (State) (Zip Code)

PHOENIX ARIZONA
RECEIVED
BLM AZ STATE OFFICE
JUL 26 4:08:38 PM '11

18 U.S.C. 1001 and 43 U.S.C. 1212 make it a crime for any person knowingly and willfully to make to any department or agency of the United States any false, fictitious or fraudulent statements or representations as to any matter within its jurisdiction.

INSTRUCTIONS

1. This certification is made under the provisions of 43 U.S.C. § 1744 and 30 U.S.C. §28-28k and the regulations thereunder (43 CFR Part 3830).
2. The claimant(s) must fill in the dates in paragraph 1 for the beginning and ending of the assessment year for which this waiver is sought.
3. The claimant(s) must fill in the date in paragraph 2 for the beginning of the assessment year for which this waiver is sought.
4. All claim and site names and BLM serial numbers must be listed for the mining claims, mill sites, and tunnel sites for which the waiver is sought.
5. All owners of the mining claims, mill sites, and tunnel sites and their addresses must be given.
6. This waiver form must be signed by all the claimants or their designated agent, in original form. If an agent is designated, a notarized designation of agent, signed by all of the claimants with proper address given, must be submitted with this waiver.
7. This form must be filed no later than September 1st for the upcoming assessment year in the BLM State Office where the mining claims or sites are recorded, or the waiver cannot be granted by the BLM. (Example: To obtain a waiver for the assessment year 2012, which begins on September 1, 2011, you must qualify for and file for a waiver no later than September 1, 2011, in the proper BLM State Office.)
8. For all mining claims which require assessment work, you must record an affidavit of labor on or before the December 30th immediately following the filing of this waiver. For all other mining claims or sites waived, you must record a notice of intent to hold on or before the December 30th immediately following the filing of this waiver.
9. Mill and tunnel sites may also be listed on this waiver and be waived from payment of the maintenance fee. A notice of intent to hold for these sites is required to be filed by the December 30th following the filing of this waiver.

FOR OFFICIAL USE ONLY

Customer Name Update Screen

System ID:MC

Name:BLACK BRUSH LIMITED PTNRSH

Lookup

Proprietor #:7645

Renumber To:

Category:C - CORPORATION

Address:3567 E SUNRISE DR STE 219

City:TUCSON

State:AZ

Lookup

Zip:857183232

UNDELIVERABLE

Email:

Phone:520-529-2822

*★ phone Number
ENTERED SEP 16 2016*

ps

Point of Contact = PERRY BASSETT - Gen Partner

Save

Save/Override DataFlux

Delete

Renumber

Customer details successfully saved for Customer Id 7645

9/16/16 (8:44am) ↓ called and spoke to Karol Anne; she will have Perry Bassett (General Partner) submit a corrected Waiver. Thx !! ps 😊

**DEPARTMENT OF THE INTERIOR
BUREAU OF LAND MANAGEMENT
MINING CLAIMS**

Run Date/Time: 09/20/2016 07:02 AM

(LIVE) Serial Register Page

Page 1 of 1

01 05-10-1872;017STAT0091;30USC26,28,34
Case Type 384101: LODE CLAIM
Claim Name: HORNET
Commodity :
Case Disposition: ACTIVE
Required Maintenance Fee: \$155.00

Total Acres
20.660

Serial Number
AMC435857
Lead File Number
AMC435857

Name & Address	Int Rel
BLACK BRUSH LIMITED PTNRSH 3567 E SUNRISE DR STE 219 TUCSON, AZ 85718-3232	CLAIMANT

Mer Twp	Rng	Sec	Quadrant	District/Field Office	County
14	0030N	0120E	011	SE SAFFORD FO	GILA
14	0030N	0120E	014	NE SAFFORD FO	GILA

Act Date	Code	Action	Action Remarks	Receipt Number
12/30/2015	403	LOCATION DATE		
12/31/2015	395	RECORDATION NOTICE RECD	1	3466469
07/26/2016	483	SMALL MINER CERT FILED	2017	
12/31/2015	484	LOCATION YEAR / MAINTENANCE	2016;\$155	3466469
07/26/2016	480	EVID OF ASSMT FILED	2016	3615184
06/15/2016	635	AMENDED LOCATION FILED	METES AND BOUNDS	3586451
05/16/2016	393	DECISION/NOTICE ISSUED	AMENDMENT REQUIRED	
04/06/2016	669	LAND STATUS CHECKED		
12/31/2015	501	ACCT ADV IN LEAD FILE	AMC435857;	

Line Nr	Remarks
0001	PERRY BASSETT-GENERAL PARTNER

UNITED STATES
DEPARTMENT OF THE INTERIOR
BUREAU OF LAND MANAGEMENT

FORM APPROVED
OMB NO.: 1004-0114
Expires: October 31, 2016

AFFIDAVIT OF ANNUAL ASSESSMENT WORK

435857

WHEN RECORDED, MAIL DOCUMENT TO:

NAME: BLACK BRUSH LTD. PARTNERSHIP

ADDRESS: 3567 E. SUNRISE DR., STE. 219

CITY, STATE, ZIP: TUCSON, AZ 85718

FOR COUNTY RECORDER'S USE

No. of Claims 1
x \$10/claim
Total due BLM \$ 10.00

TO ALL WHOM IT MAY CONCERN:

- The undersigned certifies that at least \$100 per claim was expended for development, labor and improvements, or equivalent value added, as the annual assessment work for the assessment year ending September 1, 2016 for the following contiguous unpatented mining claim(s), located in the County of GILA, in the State of ARIZONA.

BLM Serial No.	Name of Claim	Tp Rg Sec Mer				County Recordation Book and Page No.	Date
		Example: 13N 5E 14 MDM					
AMC 435857	HORNET	3N	12E	14		2016-005332, PG 1-4	6/15/16

RECEIVED
BLM AS STATE OFFICE
2016 JUL 26 A 8:38
PHOENIX, ARIZONA

ENTERED
JUL 28 2016
BY: RAM

(Continued on page 2)

RECEIPT # 3615184

2. Type of labor and improvements (specify what was done and give the total value for that labor and improvement to show at least \$100 for each claim). If a geological, geochemical, or geophysical survey was performed, as per 30 U.S.C. 28-1, reference the title of the report of survey, give cost and date of the survey and report, and indicate it was filed with the County Recorder:

Description of Work Performed	Value of Work Performed	Date Work Was Performed
CLEAN UP, MAINTAIN MONUMENT MARKERS	\$100.00	JAN. & JUNE, 2016

3. Name and mailing address of each person who performed the labor and improvements:

Name (please print)

Current Mailing Address (please print)

JUSTIN BASSETT

4243 N. PINNACLE RIDGE, MESA AZ 85207

4. Name and mailing address of each person who holds and claims the subject mining claim(s) for the valuable minerals contained therein. Be sure to indicate if there is a change of address:

Name (please print)

Current Mailing Address (please print)

RECEIVED
 BLM AT STATE
 2016 JUL 26 A 8:52
 PHOENIX, ARIZONA

5. The undersigned testifies that on the date of JUNE 10, 2016, all monuments required by law were erected upon the subject claim(s), and all notices required by law were posted on the subject claim(s) or copies thereof were in place, and at said date, each corner monument core or contained

markings sufficient to appropriately designate the corner of the claim to which it pertains and the name of the claim(s).

I hereby certify under penalty of perjury under the laws of the State of ARIZONA that the foregoing statements are true and correct:

[Signature]
(Signature of person responsible for above statement)

Date: 7/22/16

Title 18 U.S.C. 1001 and 43 U.S.C. 1212 make it a crime for any person knowingly and willfully to make to any department or agency of the United States any false, fictitious or fraudulent statements or representations as to any matter within its jurisdiction.

Notary Block

SUBSCRIBED AND SWORN TO before me, this 22nd day of July 2016

By: Karol A Aune
(Signature of Affiant)

Title: Notary Public

My Commission Expires: 3/31/2019

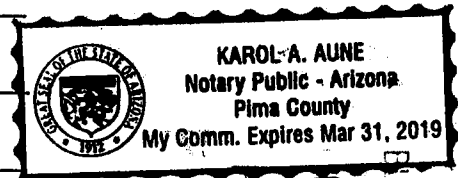

RECEIVED
BLM AUSTIN
JUL 26 2016
HOENIX, ARIZONA

INSTRUCTIONS

1. This is an optional form that may be used to satisfy the requirements for the Bureau of Land Management (BLM) under the provisions of 43 U.S.C. §1744 and 30 U.S.C. §28-28d and the regulations thereunder (43 CFR part 3835). Since local and State laws may vary, you should contact your local and State agencies where the claims are located to ensure all applicable laws and requirements are satisfied.
2. The claimant(s) must fill in the date in paragraph 1 for the applicable assessment year and the county and state where the claims are located.
3. All claim names, BLM serial numbers, legal descriptions, and original county recording information must be listed for the claims pertaining to this assessment notice.
4. The claimant(s) must complete paragraph 2 listing all labor or improvements which was performed on or did benefit the subject mining claims. The value and date of the labor or improvements must also be listed. The total amount of labor or improvements can be listed, but the total expenditure must equal at least \$100 for each claim.
5. The names and current mailing addresses of the person(s) performing the labor shall be listed in paragraph 3.
6. The name and current mailing address of each owner (claimant) of the claims shall be listed in paragraph 4. The mailing address shall be the owner's address and not the address of an agent or anyone representing the claimant. Be sure to note if there has been a change of address.
7. Paragraph 5 shall be completed to show the date it was verified that all monuments required by law were properly erected, all notices were posted, and that corners were appropriately designated for all claims listed.
8. An exact legible reproduction or duplicate (other than microfilm or other electronic media) of this affidavit or another type of affidavit of assessment work that you file or will file in the county where each claim is located, must be filed with the BLM on or before December 30 of the calendar year in which the assessment year ends. For mill or tunnel sites, a separate notice of intent to hold must be filed with the BLM on or before December 30. Requirements for filing a notice of intent to hold can be found at 43 CFR 3835.33.
9. A processing fee of \$10 for each claim listed must be remitted to the BLM along with this or any other affidavit of assessment work.

BPC

BASSETT PROPERTY COMPANY

3567 EAST SUNRISE DRIVE, SUITE 219, TUCSON, ARIZONA 85718

PHOENIX

AZ 852

22 JUL '16

FN 5 L



02 1P

0000804136

\$ 000.67⁵

JUL 22 2016

MAILED FROM ZIP CODE 85718

RECEIVED
BLM AZ STATE OFFICE

2016 JUL 26 A 8:38

PHOENIX, ARIZONA

BUREAU OF LAND MANAGEMENT
AZ STATE OFFICE
1 N CENTRAL AVE STE 800
PHOENIX AZ 85004-4427

85004-442700



United States Department of the Interior
Bureau of Land Management
 DIV OF LANDS, MINRLS & ENERGY
 ONE N CENTRAL AVE
 PHOENIX, AZ 85004 -4427
 Phone: 602-417-9200

Receipt

No: 3615184

Transaction #: 3718771	
Date of Transaction: 07/27/2016	
CUSTOMER:	
BLACK BRUSH LTD PARTNERSHIP 3567 E SUNRISE DR STE 219 TUCSON,AZ 85718-3232 US	

LINE #	QTY	DESCRIPTION	REMARKS	UNIT PRICE	TOTAL
1	1.00	LOCATABLE MINERALS / MINING CLAIMS-NOT NEW-UNADJUD,ONE AUTH NO. ONLY / MINING CLAIM MONEY RECEIVED CASES: AMC435857/\$10.00	WAIVER 2017 - 1 / POL 2016 - 1	- n/a -	10.00
TOTAL:					\$10.00

PAYMENT INFORMATION			
1	AMOUNT:	10.00	POSTMARKED: 07/22/2016
	TYPE:	CHECK	RECEIVED: 07/26/2016
	CHECK NO:	1308	
	NAME:	BLACK BRUSH LMTD PARTNERSHIP LLLP 3567 E SUNRISE DR STE 219 TUCSON AZ 85718-3232 US	

REMARKS

This receipt was generated by the automated BLM Collections and Billing System and is a paper representation of a portion of the official electronic record contained therein.

NOTICE OF INTENTION TO HOLD MINING CLAIMS/SITES

When Recorded Return Document to:
Black Brush Limited Partnership
3567 E. Sunrise Dr., Ste. 219
Tucson, AZ 85718

RECEIVED
 BLM AZ STATE OFFICE
 2015 DEC 31 A 9:56
 PHOENIX, ARIZONA
 BLM
 Date
 Stamp

Check here if this is a change of address.
 Telephone: (520) 529-2822
 E-mail Address: kaaune@aol.com

I (We) intend to hold the claims(s) and/or site(s) listed below for the calendar year 2016, and I (We) have filed or will file a Notice of Intent to Hold in the county where the claim (s) is located.

Reason for filing a Notice of Intent to Hold instead of an assessment work filing (check one):

- Maintenance fee was paid to maintain claim(s) during this assessment year.
- Mill or tunnel sites.
- Claim(s) was located during the current assessment year.
- BLM has deferred assessment work (attach copy of decision granting deferment, or pending petition for deferment including date petition was filed.)

Line No.	AMC NUMBER	CLAIM/SITE NAME	COUNTY RECORDER DATA (If available)	TWP	RNG	SEC
1		Hornet		3N	12E	14
2						
3						
4						
5						
6						
7						
8						
9						
10						

NO! NOT PAID FOR OR NEEDED AT THIS TIME. LR

NOTICE OF INTENTION TO HOLD MINING CLAIMS/SITES

page 2

BLM Date Stamp	2015 DEC 31 A 9:56	RECEIVED BLM AZ STATE OFFICE PHOENIX, ARIZONA
----------------------	--------------------	---

1. State of Arizona, County of Pima

2. I (Name) Perry E. Bassett Partner of Black Brush Limited Partnership

3. Reside at (Address) 3567 E. Sunrise Dr., Ste. 219

City Tucson County Pima State AZ Zip 85718 being duly sworn, depose and say that I am a citizen of the United States, more than eighteen years of age, that all of the facts set forth in this notice, subject to the provisions and penalties of 18 U.S.C. 1001 pertaining to the filing of false, fictitious, or fraudulent statements with the United States, are true and correct according to the best of my knowledge, information and belief.

4. Owner's name and address (If not shown in Items 1-3 above). _____

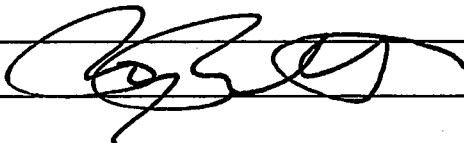
5. Dated: 12/8/15 Signature: 

Bureau of Land Management
Arizona State Office
www.blm.gov/az

No. of Claims: _____ x \$10 = _____
Check No: _____ Init. _____
Receipt No.: _____
For BLM Use Only

NOTICE!!

These documents have been scanned!

Do not place un-scanned documents beneath this notice!

Do not remove this notice from this file!

GPO Jacket No. 560-102
Print Order 61540
Rise Business Services, LLC
Job=AZ15 5/6/2019



Box Number= AZ15021



Claim Begin-End: AMC435857-AMC435857

5 Miscellaneous



AZ15021-21

AMC435500-AMC435942

**United States Department of the Interior
Bureau of Land Management**

DIV OF LANDS, MINRLS & ENERGY
ONE N CENTRAL AVE
PHOENIX, AZ 85004 -4427
Phone: 602-417-9200

Receipt

No: 3586451

Transaction #: 3689554	
Date of Transaction: 06/16/2016	
CUSTOMER:	
BLACK BRUSH LTD PARTNERSHIP 3567 E SUNRISE DR STE 219 TUCSON,AZ 85718-3232 US	

LINE #	QTY	DESCRIPTION	REMARKS	UNIT PRICE	TOTAL
1	1.00	LOCATABLE MINERALS / MINING CLAIMS- NOT NEW-UNADJUD,ONE AUTH NO. ONLY / MINING CLAIM MONEY RECEIVED CASES: AMC435857 /\$10.00	AMEND/1	- n/a -	10.00
TOTAL:					\$10.00

PAYMENT INFORMATION			
1	AMOUNT:	10.00	POSTMARKED: 06/14/2016
	TYPE:	CHECK	RECEIVED: 06/15/2016
	CHECK NO:	1302	
	NAME:	BLACK BRUSH LMTD PARTNERSHIP LLLP 3567 E SUNRISE DR STE 219 TUCSON AZ 85718-3232 US	

REMARKS

This receipt was generated by the automated BLM Collections and Billing System and is a paper representation of a portion of the official electronic record contained therein.

*METS & BOUNDS AMENDMENT.
635 ENTERED. FA
6/22/2016*

BPC
BASSETT PROPERTY COMPANY

RÉANN MYERS
US DEPT OF THE INTERIOR
BUREAU OF LAND MANAGEMENT
ONE N CENTRAL AVE STE 800
PHOENIX AZ 85004-4427
PHONE: 602-417-9413

3567 EAST SUNRISE DRIVE, SUITE 219, TUCSON, ARIZONA 85718

RECEIVED
BLM AZ STATE OFFICE
2016 JUN 15 A 9 44
PHOENIX, ARIZONA

FedEx
Express



FedEx carbon-neutral
envelope shipping

BPC
BASSETT PROPERTY COMPANY

RÉANN MYERS
US DEPT OF THE INTERIOR
BUREAU OF LAND MANAGEMENT
ONE N CENTRAL AVE STE 800
PHOENIX AZ 85004-4427
PHONE: 602-417-9413

Main: 602-417-9200

3567 EAST SUNRISE DRIVE, SUITE 219, TUCSON, ARIZONA 85718

Envelope

RECEIVED
BLM AZ STATE OFFICE
1 2019 JUN 15 A 9 40
PHOENIX, ARIZONA

Pull to open.



RT 278
ST 1
1 15:00
D 1796
06.15

FedEx
TRK# 8088 9239 1796
0215

WED - 15 JUN AA
STANDARD OVERNIGHT

XH ZSYA

85004
AZ-US
PHX



FID 283432 14JUN16 TUSA 539C2/3080/GA08

00010

00100

FedEx Package Express US Airbill
FedEx Tracking Number 8088 9239 1796

1 From
Date 6/14/16
Sender's Name KAROL AUNE Phone 520 299-8424
Company COTTONWOOD PROPERTIES
Address 3567 E SUNRISE DR STE 219
City TUCSON State AZ ZIP 85718-3232

2 Your Internal Billing Reference PERRY

3 To
Recipient's Name REANN MYERS Phone 602 417-9413
Company BUREAU OF LAND MANAGEMENT
Address ONE NORTH CENTRAL AVE STE 800
City PHOENIX State AZ ZIP 85004-4427

0215

4 Express Package Service * To most locations.
NOTE: Service order has changed. Please select carefully. Packages up to 10 lbs. For packages over 10 lbs., use FedEx Express Freight US AKA®.

Next Business Day
 FedEx First Overnight
 FedEx Priority Overnight
 FedEx Standard Overnight
2 or 3 Business Days
 FedEx 2Day A.M.
 FedEx 2Day
 FedEx Express Saver

5 Packaging * Declared value limit \$500.
 FedEx Envelope* FedEx Pak* FedEx Box FedEx Tube Other

6 Special Handling and Delivery Signature Options
 SATURDAY Delivery
 No Signature Required
 Direct Signature
 Indirect Signature
Does this shipment contain dangerous goods?
 No Yes

7 Payment Bill to:
 Sender Recipient Third Party Credit Card Cash/Check



8088 9239 1796

09239

fedex.com 1800.GoFedEx 1800.463.3339

05665019

fedex.com 1800.GoFedEx 1800.463.3339

Insert shipping document here.

*Our liability is limited to US\$100 unless you declare a higher value. See the current FedEx Service Guide for details.



Rev. Date 2/12 • Part #163134 • ©1994-2012 FedEx • PRINTED IN U.S.A. SRH

NOTICE!!

These documents have been scanned!

Do not place un-scanned documents beneath this notice!

Do not remove this notice from this file!

GPO Jacket No. 560-102
Print Order 61540
Rise Business Services, LLC
Job=AZ15 5/6/2019



Box Number= AZ15021



Claim Begin-End: AMC435857-AMC435857

6 Location Notices-Amendments and Supporting Documents



AZ15021-21

AMC435500-AMC435942

MINING CLAIM STATUS REPORT

Data Entered: 11 JAN 16

MTP Checked By: _____
GEO Checked By: [Signature]

LEAD SERIAL NUMBER: AMC 435857 thru AMC

NUMBER OF CLAIMS & TYPE: <u>1</u> LODE ____ PLACER ____ ASSOCIATION PLACER ____ MILL SITE ____ TUNNEL SITE	CHARGES: Location Fee @ \$37 = \$ <u>37.00</u> Processing Fee @ \$20 = \$ <u>20.00</u> Maintenance Fee @ \$155 = \$ <u>155.00</u> Add'l Maint Fee for Assoc Placer = \$ _____ SUBTOTAL \$ <u>212.00</u> Other Fees \$ _____ Other Fees \$ _____ TOTAL \$ <u>212.00</u>
--	---

TOTAL ACREAGE: N/A Per Claim
(Placer Only)

NUMBER OF LOCATORS: 1

DOCUMENTS RECEIVED VIA : Over-the-Counter [] Mail [] **TIMELY FILED:** Yes [] No []

LEGAL DESCRIPTION: T 3N R 12E SEC 14
T _____ R _____ SEC _____
T _____ R _____ SEC _____
T _____ R _____ SEC _____
T _____ R _____ SEC _____

BLM [] FOREST SERVICE [] SUBJ TO PL 359: Yes [] No []
WILDERNESS AREA [] _____

SPLIT ESTATE: N/A [] SX [] PX [] OTHER [] _____
SRHA [] Was proper Notice filed if located on SHRA Land? Yes [] No []

RECONVEYED MINERALS ON BLM LAND REQUIRE OPENING ORDER FROM 1944 TO 1993:
Open to Entry On _____ N/A []

COMMENTS/STATUS: VOID [] PARTIALLY VOID [] PVT MINERALS [] WITHDRAWN LANDS []
OTHER [] _____

[] Claimant acknowledges that portions of the following claim(s) site(s) may be void or voidable.

Printed Name of Claimant _____ Signature of Claimant _____

*****FINAL ADJUDICATION*****

DATE 4/6/2016 INITIALS [Signature]

AMC 435857

RECEIVED
BLM AZ STATE OFFICE

2016 JUN 15 A 9:43

PHOENIX, ARIZONA

LOCATION NOTICE FOR LODE MINING CLAIM

Amendment BLM Serial # 435857

NOTICE IS HEREBY GIVEN that the Hornet
AMC 435857 lode mining claim has been located
by Black Brush Limited
Partnership whose current mailing
address is 3567 E. Sunrise Dr., Ste. 219,
Tucson, AZ 85718

BLM
Date
Stamp

The general course of this claim is northeast to southwest and it is situated in Gila
County, Arizona. This claim is 1,500 feet in length and 600 feet in width.

20.66 Total Claim Acreage. This claim runs from the location monument on which this location notice
is posted on the commencement point centerline of the claim approximately 750 feet in a ne direction to the north
end line and 300 feet in a se direction to the ne corner end line. This claim is marked by six
monuments, one at each corner and one at the center of each end line of the claim.

The location monument on which this notice is posted is situated within Section 11 & 14 Township 3N
12E, Range 12E, Gila Salt River Base and Meridian, Arizona and this claim encompasses portions
of the following quarter section(s), section(s), Township(s) and Range(s) the northeast quarter
of Section 14 and the southeast quarter of Section 11, Township
3N, Range 12E,
Gila Salt River Base and Meridian, Arizona.

The locality of this claim with reference to some natural object or permanent monument and additional information
(if any) concerning its locality are as follows: approximately 2.387 miles in a south-
westerly direction from NGS Monument stamped "Grape 1946".

The above information is shown on the attached map.
 THIS AMENDMENT
DATED AND POSTED on the ground this 10th day of June, 20 16.

LOCATOR(s) AGENT

Print Name(s) Black Brush Ltd. Partnership by Perry E. Bassett, Partner

Signature(s) 

Form MCF100
Revised July 2014

This form is available from the Arizona Geological Survey and may be reproduced.

AMC 435857

MINING CLAIM MAP

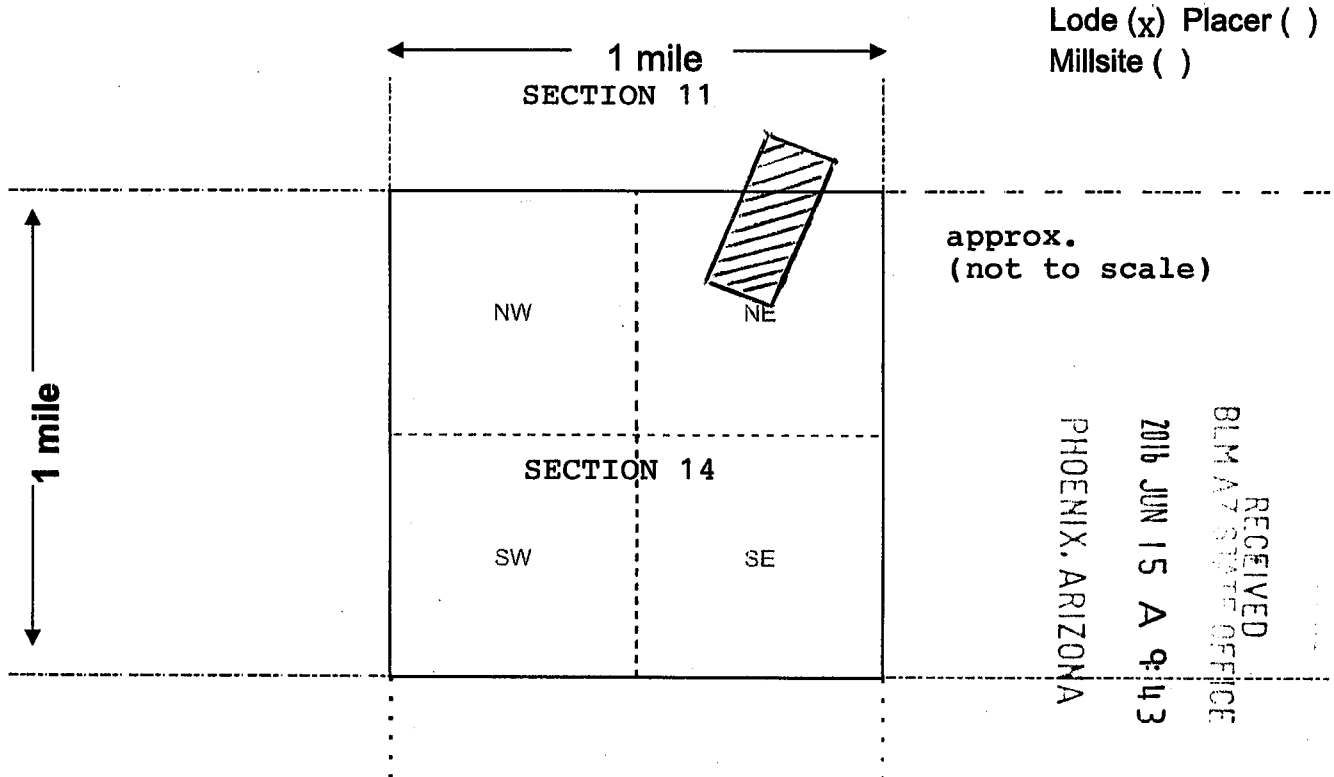

Scale: 1" = 2000 feet



1. The above map depicts the AMC 435857 mining claim, which is located in Section (s) 11 & 14, Township 3N, Range 12E, Gila and Salt River Base and Meridian, Gila County, Arizona. Total claim acreage is 20.66
2. The type of corner and location monuments used are as follows: rock, wood and stone.
3. The bearings and distances in degrees and feet between claim corners and to a public land survey monument are as depicted on the map. See attached Legal Description and Exhibit.
4. If the claim is a placer or millsite claim with exterior limits conforming to legal subdivisions of the public survey, provide a legal description of the claim _____

Form MCF100a
Revised July 2014

This form is available from the **Arizona Geology Survey** and may be reproduced.

LEGAL DESCRIPTION

Hornet Mining Claim

A mining claim with a Discovery point located within the Northeast quarter of Section 14, Township 3 North, Range 12 East of the Gila and Salt River Base and Meridian, Gila County Arizona, more particularly described as follows.

Commencing at a 3 1/2" X 3 1/2" wooden post set in a mound of stones, marking the Discovery Point of the Hornet Mining Claim from which NGS triangulation station disk set in top of concrete stamped "Grape 1946" (NGS PID DU2029P) bears North 77°1'40" East a distance of 12,608.14'. Thence North 15°03'37" East along the Center of the Hornet Mining Claim a distance of 750' to the Northern Center -End point of the Hornet Mining Claim marking the **TRUE POINT OF BEGINNING**.

Thence South 74°56'23" East along the Northern boundary of the Hornet Mining Claim a distance of 300.00' to the Northeast corner of the Hornet Mining Claim.

Thence South 15°03'37" West along the Eastern boundary of the Hornet Mining Claim a distance of 1500' to the Southwest corner of the Hornet Mining Claim.

Thence North 74°56'23" West along the Southern boundary of the Hornet Mining Claim a distance of 300.00' to the Southern Center-End point of the Hornet Mining Claim.

Thence North 74°56'23" West along the Southern boundary of the Hornet Mining Claim a distance of 300.00' to the Southwest corner of the Hornet Mining Claim.

Thence North 15°03'37" East along the Western boundary of the Hornet Mining Claim a distance of 1500' to the Northwest corner of the Hornet Mining Claim.

Thence South 74°56'23" East along the Northern boundary of the Hornet Mining Claim a distance of 300.00' to the Northern Center-End point of the Hornet Mining Claim and the **TRUE POINT OF BEGINNING**.

Comprising an area of 20.661 Acres more or less.

AMC 435857

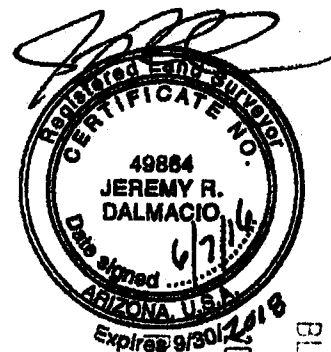

RECEIVED
BLM AZ STATE OFFICE
PHOENIX, ARIZONA
JUN 15 A 9:43

HORNET MINING CLAIM EXHIBIT

AMC 435857

GILA COUNTY, ARIZONA



Scale: 1"=300'

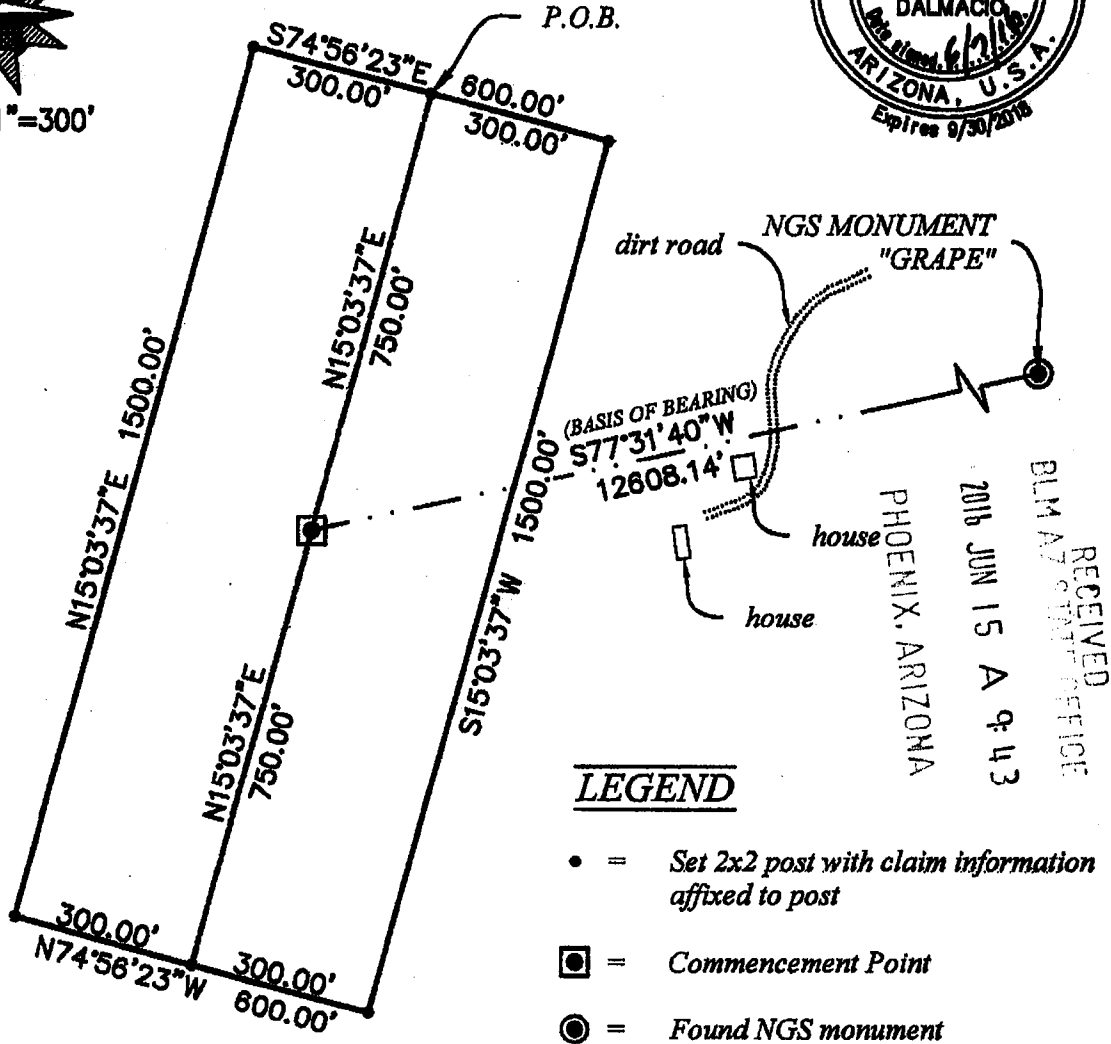
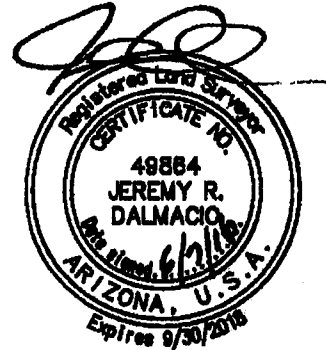

LEGEND

- = Set 2x2 post with claim information affixed to post
- ◻ = Commencement Point
- ⊙ = Found NGS monument

RECEIVED
 BLM AZ SURVEY OFFICE
 2016 JUN 15 A 9:43
 PHOENIX, ARIZONA

D2 SURVEYING
 9699 E. Barley Rd.
 Florence Az, 85132
 (480)221-1368
 D2SURVEYING.COM



BLACK BRUSH LIMITED PARTNERSHIP
MINING CLAIM EXHIBIT
GILA COUNTY, ARIZONA

Job #16-052
 Date 6/6/16
 Sheet 2 of 2

LOCATION NOTICE FOR LODE MINING CLAIM

Amendment BLM Serial # _____

NOTICE IS HEREBY GIVEN that the Hornet
(previously AMC 328106) lode mining claim has been located
by Black Brush Limited Partnership whose current mailing
address is 3567 E. Sunrise Dr., Ste. 219,
Tucson, AZ 85718

RECEIVED
BLM AZ STATE OFFICE
2015 DEC 31 A 9:53
PHOENIX, ARIZONA
BLM
Date
Stamp

The general course of this claim is northeast to southwest and it is situated in Gila
County, Arizona. This claim is 1,500 feet in length and 600 feet in width.

20.66 Total Claim Acreage. This claim runs from the location monument on which this location notice
is posted on the centerline of the claim approximately 750 feet in a n/e direction to the n/e
end line and 300 feet in a s/e direction to the s/e end line. This claim is marked by six
monuments, one at each corner and one at the center of each end line of the claim.

The location monument on which this notice is posted is situated within Section 14, Township 3N
_____, Range 12E, Gila Salt River Base and Meridian, Arizona and this claim encompasses portions
of the following quarter section(s), section(s), Township(s) and Range(s) The northeast quarter
of Section 14, Township 3N, Range 12E

Gila Salt River Base and Meridian, Arizona.

The locality of this claim with reference to some natural object or permanent monument and additional information
(if any) concerning its locality are as follows: approximately 7 miles in a southeasterly
direction from Roosevelt Dam.

_____ The above information is shown on the attached map.

DATED AND POSTED on the ground this 30th day of December, 2015.

LOCATOR(s) AGENT

Print Name(s) Black Brush Ltd. Partnership by Perry E. Bassett, Partner

Signature(s) 

AMC435857

MINING CLAIM MAP

Lode (X) Placer ()
 Millsite ()

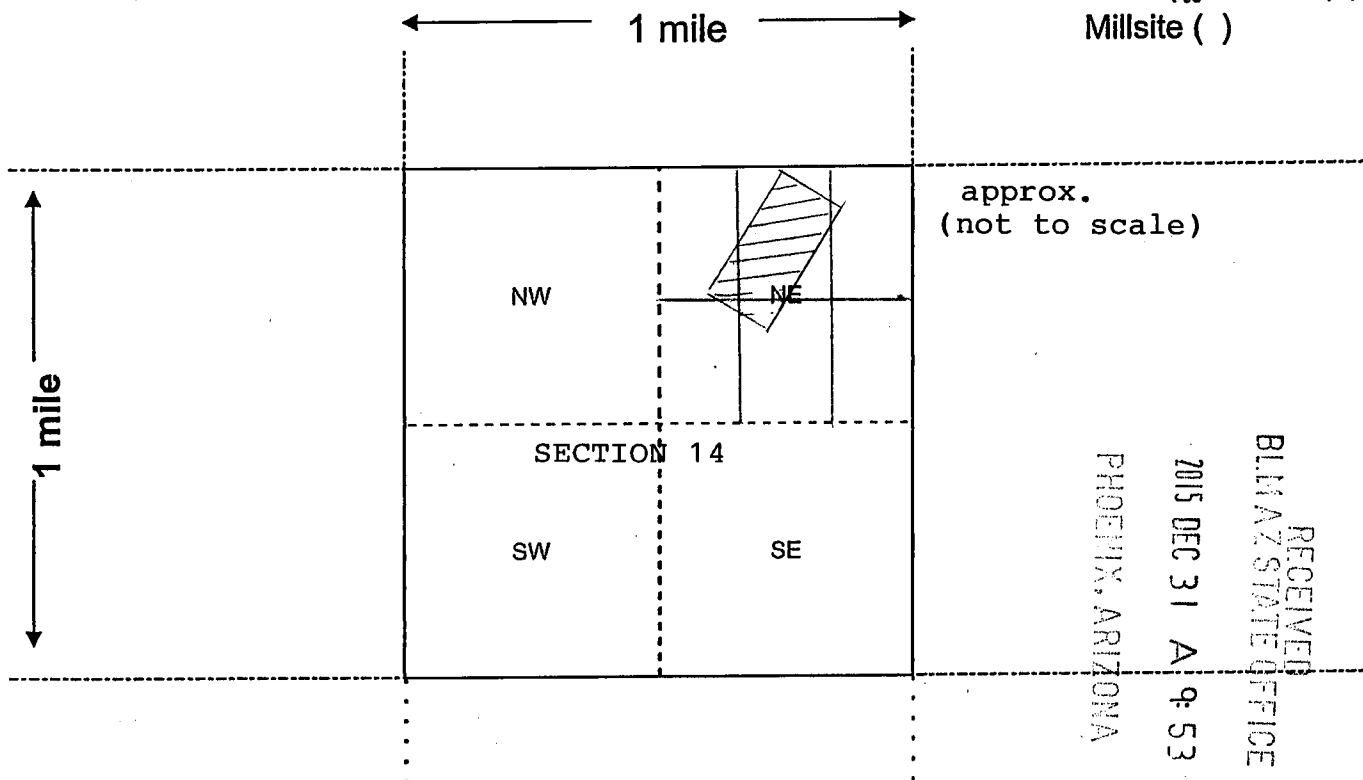

Hornet Scale: 1" = 2000 feet

1. The above map depicts the previously AMC328106 mining claim, which is located in Section (s) 14, Township 3N, Range 12E, Gila and Salt River Base and Meridian, Gila County, Arizona. Total claim acreage is 20.66

2. The type of corner and location monuments used are as follows: rock and wood and stone

3. The bearings and distances in degrees and feet between claim corners and to a public land survey monument are as depicted on the map.

4. If the claim is a placer or millsite claim with exterior limits conforming to legal subdivisions of the public survey, provide a legal description of the claim _____

Form MCF100a
 Revised July 2014

This form is available from the Arizona Geology Survey and may be reproduced.

AMC435857

DEPARTMENT OF INTERIOR
BUREAU OF LAND MANAGEMENT

Input Parameters for Geographic Report with Land

System Id = CR

Admin State = AZ

Geo State =

Casetype Begins With

Case Disp Txt = AUTHORIZED, CANCELLED, EXPIRED, PENDING, REJECTED, RELINQUISHED, WITHDRAWN

Mer Twp Rng =

Section =

Mtrs = 14 0030N 0120E 014, 14 0030N 0120E 999

Commodity =

Commodity Txt =

Pending Org =

Pend Org Decode =

Total Rows Returned: 0

UNSURVEYED TOWNSHIP 3 NORTH RANGE 12 EAST OF THE GILA AND SALT RIVER MERIDIAN, ARIZONA

AMENDED PROTRACTOR DIAGRAM OFFICIALLY FILED 07/16/2003

MARICOPA / GILA COUNTY
HASSAYAMPA / SAFFORD FIELD OFFICE

STATUS OF PUBLIC DOMAIN
LAND AND MINERAL TITLES

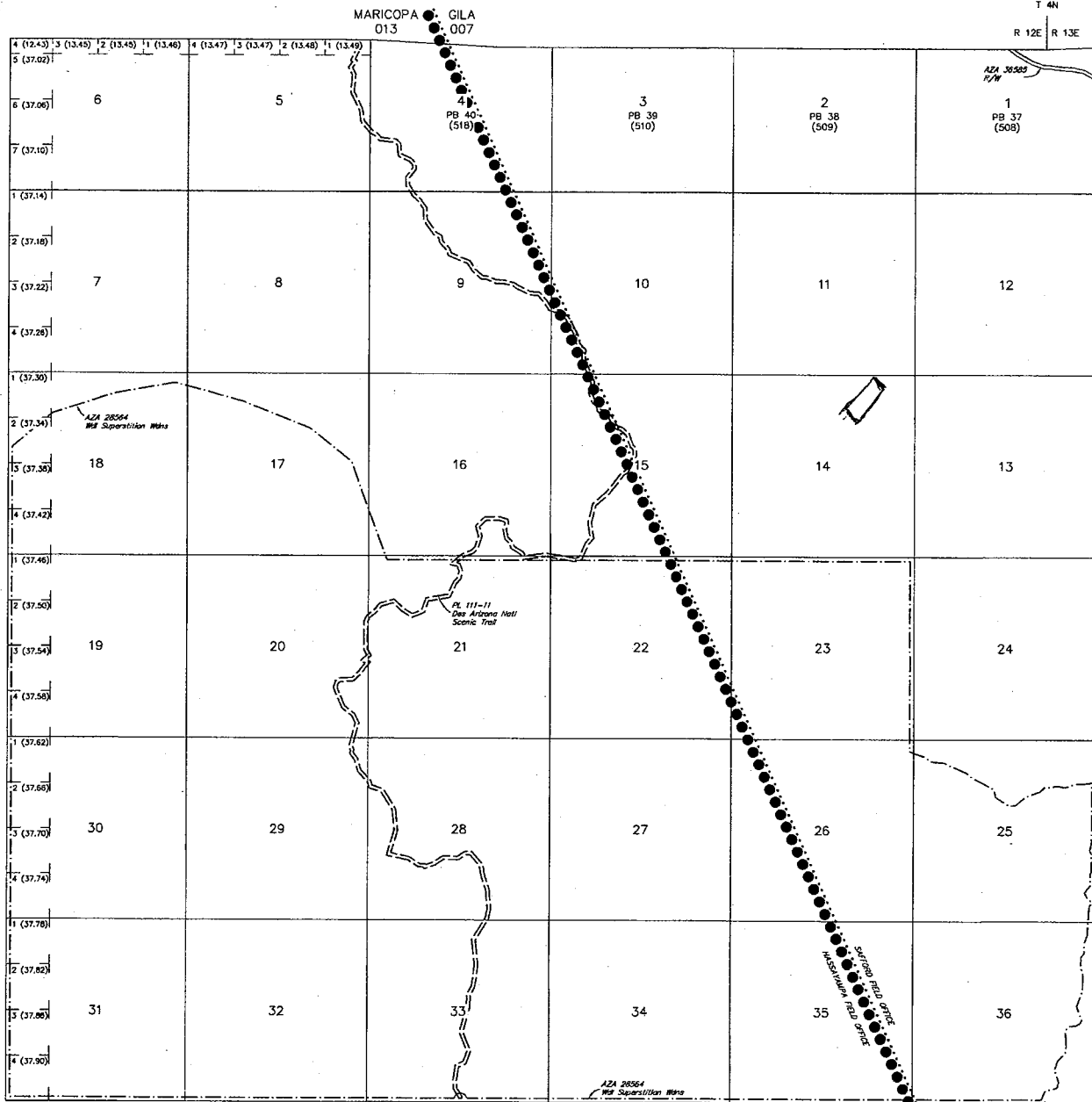

INDEX TO SEGREGATED TRACTS				
TRACT NO.	ORIGINAL SURVEY			
	T	R	SEC	SUBDIVISION

FOR ORDERS AFFECTING DISPOSAL OR USE OF UNIDENTIFIED LANDS WITHDRAWN FOR CLASSIFICATION, MINERALS, WATER AND/OR OTHER PUBLIC PURPOSES, REFER TO INDEX OF MISCELLANEOUS DOCUMENTS.

Channel of Salt River from Tonto Creek to Verde River and all lands within 1 mile thereof included in Temp Weir for irrigation purposes SO 3/2/1903

Land in Section 4, 8, 9, 17, 18, 19, 30 lying within 3 miles of Salt River included in Temp Weir Salt River Survey SO 7/18/1903

All Tp included in Weir Tonto NF Proc 1089 9/26/1910

All Tp included in Determination Area PL 167 AR 026086 5/23/1960

Lat 33°33'12.4389"N
Long 111°04'10.1593"W

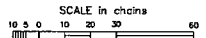



WARNING STATEMENT
This plat is the Bureau's Record of Title, and should be used only as a graphic display of the township survey data. Records herein do not reflect title changes which may have been effected by lateral movements of rivers or other bodies of water. Refer to the cadastral surveys for official survey information.

CURRENT TO	LT	GSR Mer
3-9-2015	ACAD	T 3 N R 12 E

Untitled Map

Write a description for your map.

Legend

-  33 37 04 N, 111 03 07 W
-  Line Measure

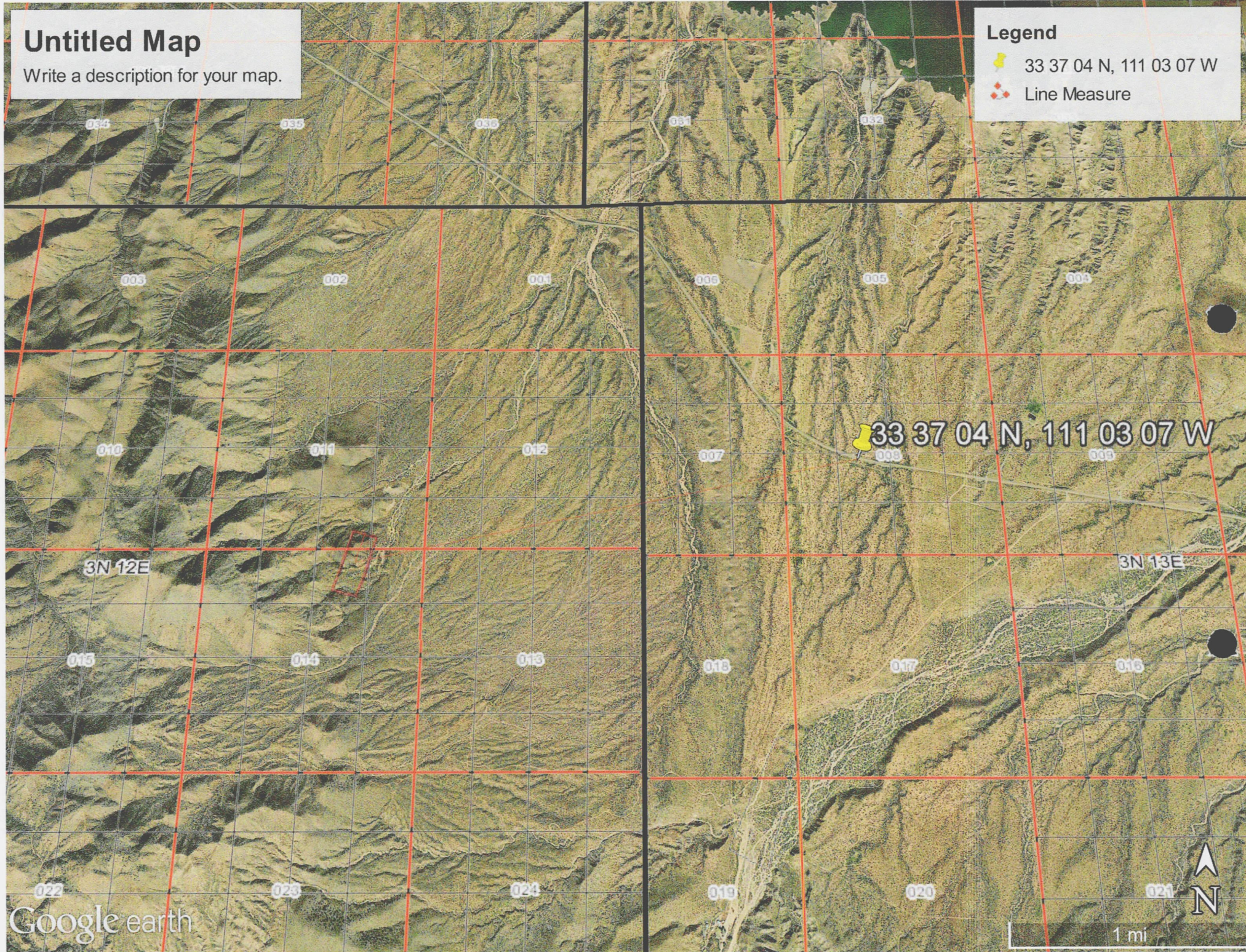

33 37 04 N, 111 03 07 W

3N 12E

3N 13E

Google earth

1 mi



Do not ship liquids, blood, or clinical specimens in this packaging.



00158
00200

FedEx NEW Package
Express US Airbill

FedEx Tracking Number 8008 0688 1604

TRK# 0215 8008 0688 1604

PRIORITY OVERNIGHT

XH ZSYA

85004
AZ-US
PHX



FID 203432 30DEC15 TUSA 539C1/1308/3100

1 From This portion can be removed for Recipient's records.
Date 12/30/15
Sender's Name NICOLE BISNER
Company COTTONWOOD PROPERTIES
Address 3567 E SUNRISE DR STE 219
City TUCSON
State AZ ZIP 85718-3232

2 Your Internal Billing Reference
Company ARIZONA STATE OFFICE
Address ONE N CENTRAL AVE STE 800
City PHOENIX
State AZ ZIP 85004

3 To Recipient's Name
Company BUREAU OF LAND MANAGEMENT
Address
City PHOENIX
State AZ ZIP 85004

4 Express NOTE: Ser Next B

FedEx First Overnight
 FedEx Priority Overnight
 FedEx Standard Overnight
 FedEx 2Day
 FedEx Express Saver

5 Packaging
 FedEx Envelope*
 FedEx Pak*
 FedEx Box
 FedEx Tube
 Other

6 Special Handling and Delivery Signature Options
 SATURDAY Delivery
 No Signature Required
Does this shipment contain dangerous goods?
 No
 Yes



7 Payment Bill to:
Sender Recipient Third Party
Total Packages Total Weight
Credit Card Cash/Check



8008 0688 1604

RECIPIENT: PEEL HERE
fedex.com 1.800.GoFedEx 1.800.463.3339

fedex.com 1.800.GoFedEx

Insert shipping document here.

Rev Date 11/10 • Part #103134 • ©1994-2010 FedEx • PRINTED IN U.S.A. SRS

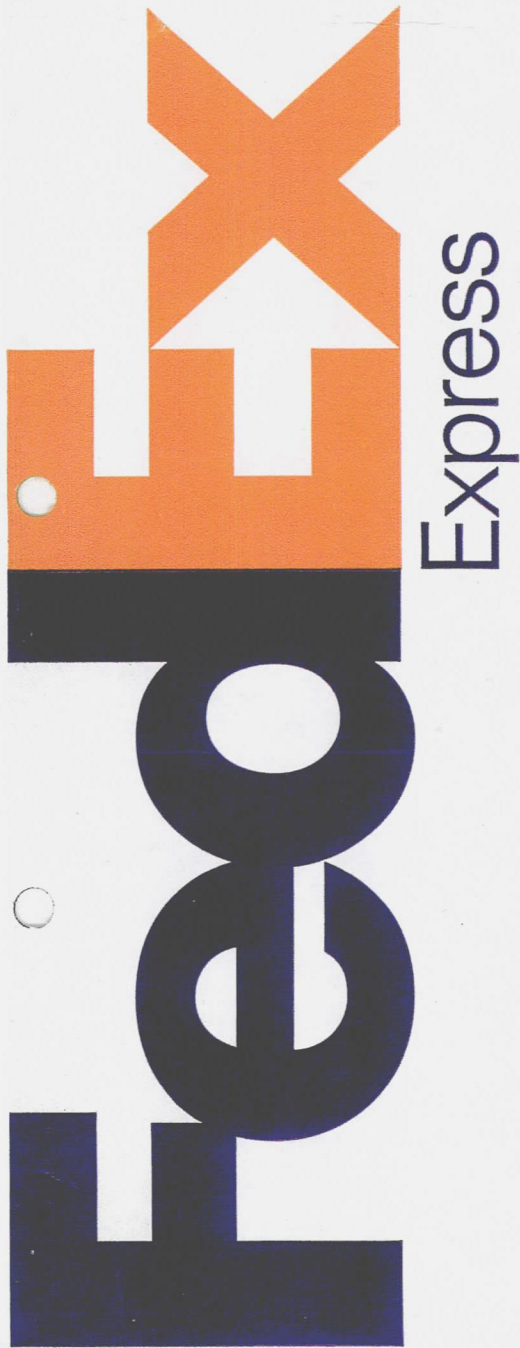

Align top of FedEx Express® shipping label here.

BPC
BASSETT PROPERTY COMPANY

BUREAU OF LAND MANAGEMENT
ARIZONA STATE OFFICE
ONE N CENTRAL AVE STE 800
PHOENIX AZ 85004-4427

3567 EAST SUNRISE DRIVE, SUITE 219, TUCSON, ARIZONA 85718

Envelope

RECEIVED
BLM AZ STATE OFFICE
2015 DEC 31 A 9 52
PHOENIX, ARIZONA

BPC
BASSETT PROPERTY COMPANY

BUREAU OF LAND MANAGEMENT
ARIZONA STATE OFFICE
ONE N CENTRAL AVE STE 800
PHOENIX AZ 85004-4427

3567 EAST SUNRISE DRIVE, SUITE 219, TUCSON, ARIZONA 85718

RECEIVED
BLMAZ STATE OFFICE
2015 DEC 31 A 9:52
PHOENIX, ARIZONA